

CITYPLACE PLAT NO.2

A REPLAT OF A PORTION OF AN AMMENDED (SIC) PLAT OF PALM BEACH HEIGHTS ADDITION TO WEST PALM BEACH FLA., RECORDED IN PLAT BOOK 2, PAGE 74, PALM BEACH COUNTY RECORDS, TOGETHER WITH A REPLAT OF A PORTION OF MOSS AND HEISLER ADDITION TO PALM BEACH HEIGHTS, RECORDED IN PLAT BOOK 2, PAGE 61, PALM BEACH COUNTY RECORDS, TOGETHER WITH A REPLAT OF A PORTION OF MODEL LAND COMPANY'S ADDITION TO THE CITY OF WEST PALM BEACH - PALM BEACH COUNTY - FLORIDA, RECORDED IN PLAT BOOK 1, PAGE 106, PALM BEACH COUNTY RECORDS, TOGETHER WITH A REPLAT OF A PORTION OF PLAT OF ADDITION TO WEST PALM BEACH FOR THE HIGHLAND PARK LAND CO. (INC.), RECORDED IN PLAT BOOK 1, PAGE 122, PALM BEACH COUNTY RECORDS, LYING IN SECTIONS 21 AND 28, TOWNSHIP 43 SOUTH, RANGE 43 EAST, CITY OF WEST PALM BEACH, PALM BEACH COUNTY, FLORIDA

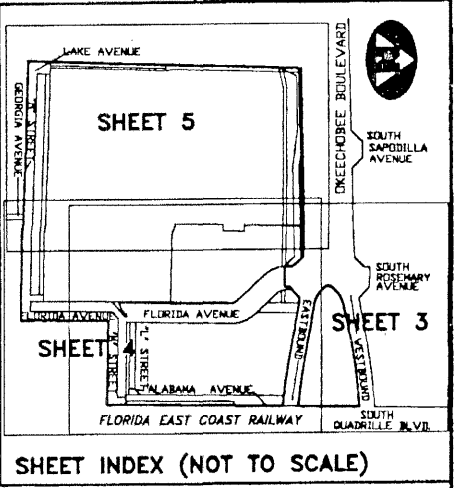
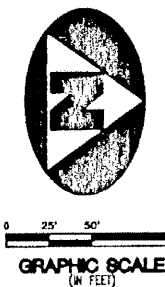
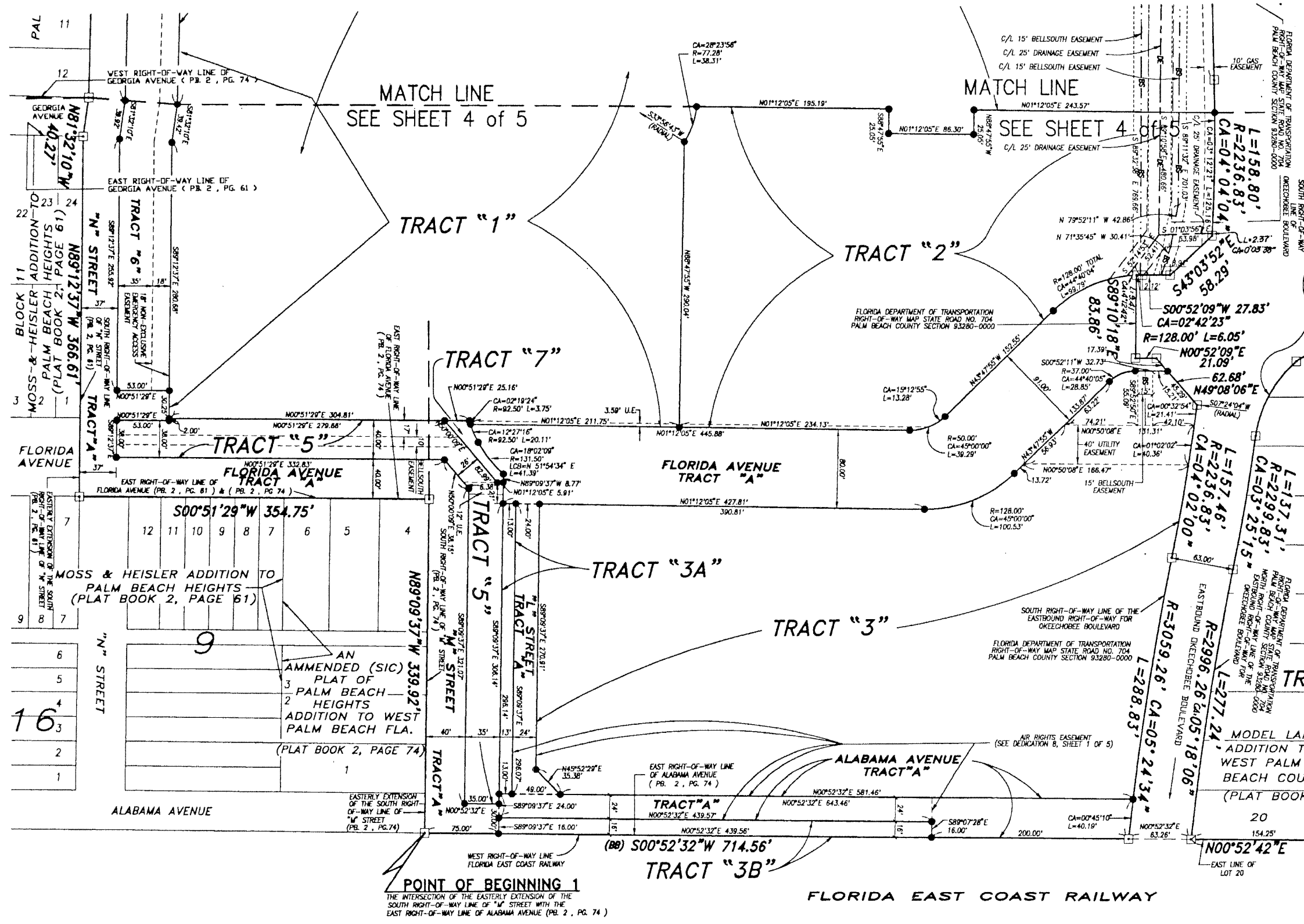

- LEGEND:**
- TWP. DENOTES TOWNSHIP
 - RCE DENOTES RANGE
 - (R) DENOTES A RADIAL LINE
 - C/L DENOTES A CENTERLINE
 - PC DENOTES POINT OF CURVATURE
 - PT DENOTES POINT OF TANGENCY
 - EC DENOTES END OF CURVE
 - PCPC DENOTES POINT OF COMPOUND CURVATURE
 - UC DENOTES UTILITY EASEMENT
 - DE DENOTES DRAINAGE EASEMENT
 - DB DENOTES DEED BOOK
 - LA DENOTES LIMITED ACCESS EASEMENT
 - R DENOTES RADIUS DISTANCE
 - L DENOTES ARC LENGTH DISTANCE
 - CA DENOTES CENTRAL ANGLE
 - LCB DENOTES LONG CHORD BEARING
 - CHD DENOTES CHORD DISTANCE
 - POB DENOTES POINT OF BEGINNING
 - POC DENOTES POINT OF COMMENCEMENT
 - ORB DENOTES OFFICIAL RECORDS BOOK
 - PB DENOTES PLAT BOOK NUMBER
 - PCP DENOTES PERMANENT CONTROL POINT
 - PRM DENOTES PERMANENT REFERENCE MONUMENT
 - BE DENOTES C/L BELL SOUTH EASEMENT
 - DE DENOTES C/L DRAINAGE EASEMENT
 - TR DENOTES A SET PERMANENT REFERENCE MONUMENT (NO 2424)
 - BB DENOTES BASE BEARING

SURVEYOR'S NOTES:

- THE BASE BEARING, AS SHOWN HEREON, IS SOUTH 00°52'32" WEST ALONG THE WEST RIGHT-OF-WAY LINE OF THE FLORIDA EAST COAST RAILWAY AS SHOWN HEREON.
- ALL LINES THAT INTERSECT CURVES ARE NOT RADIAL UNLESS OTHERWISE NOTED.
- THIS INSTRUMENT WAS PREPARED BY WM. R. VAN CAMPEN, P.S.M. NO. 2424, IN AND FOR THE OFFICE OF BENCH MARK LAND SURVEYING & MAPPING, INC., 4152 WEST BLUE HERON BOULEVARD, SUITE 121, RIVIERA BEACH, FLORIDA, 33407

BENCH MARK LAND SURVEYING & MAPPING, INC.
 4152 W. BLUE HERON BOULEVARD • SUITE 121
 RIVIERA BEACH • FLORIDA 33404
 PHONE: (561) 846-2102 • LB. 2171 • FAX: (561) 844-9559
 EMAIL: bmsm@aol.com WEB: http://members.aol.com/bmsm

RECORD PLAT
CITYPLACE PLAT NO.2

DWN	MKH	FB	DATE	03/18/00	WO #	PA03
CKD			FILE	PA00499	SCALE	1" = 50'
						SHEET 4 OF 5